

Patient report

Bio-Rad DATE: 02/19/2019
D-10 TIME: 05:24 AM
S/N: #DJ4I016123 Software version: 4.20-2
Sample ID: 10364521
Injection date 02/19/2019 05:12 AM
Injection #: 26 Method: HbA1c
Rack #: --- Rack position: 3

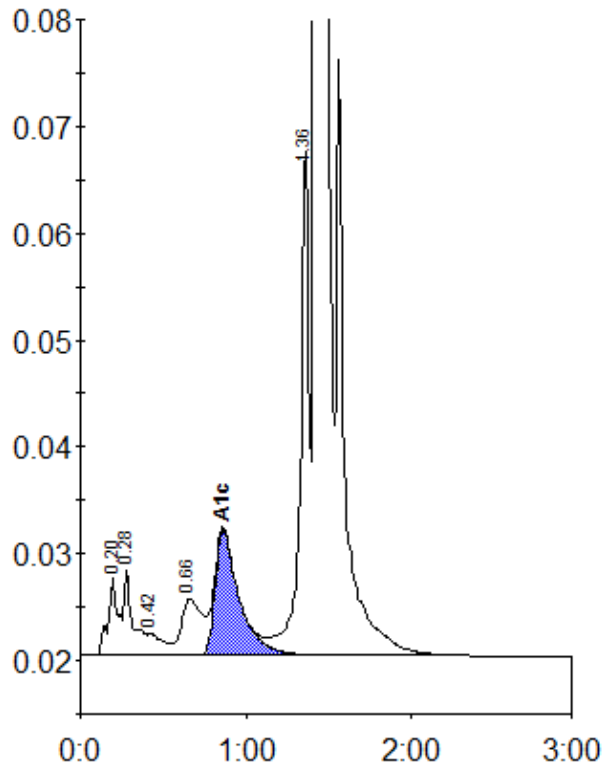

Peak table - ID: 10364521

Peak	R.time	Height	Area	Area %
A1a	0.20	7391	30731	1.0
A1b	0.28	8069	31216	1.0
F	0.42	2037	13184	0.4
LA1c/CHb-1	0.66	5251	46052	1.5
A1c	0.86	11756	118399	5.7
P3	1.36	47648	172809	5.8
A0	1.42	852209	2580172	86.2
Total Area:		2992563		

Concentration:	%
A1c	5.7